

# DETAILED DRAWING OF AWC BUILDING

Dimensions are not to scale

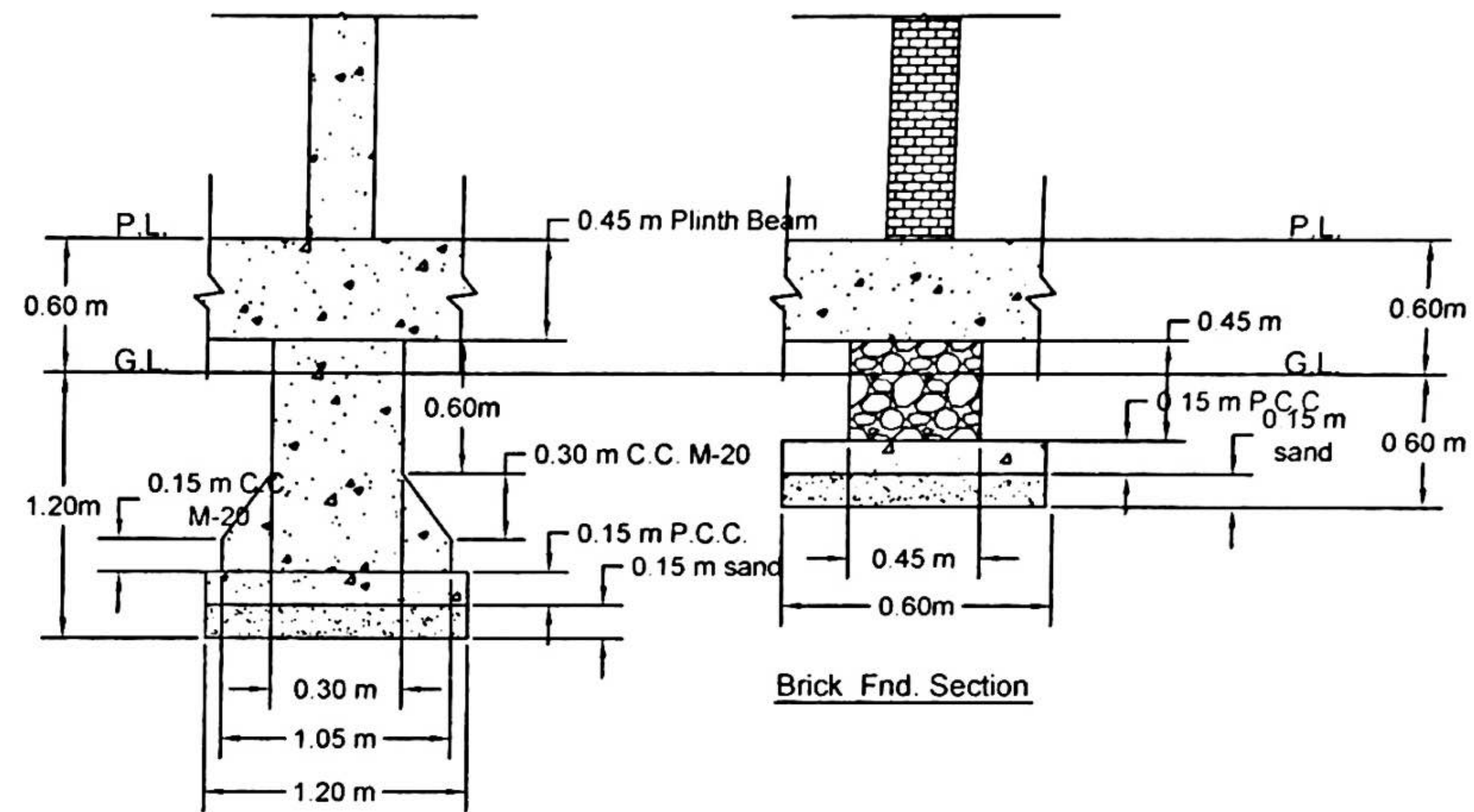
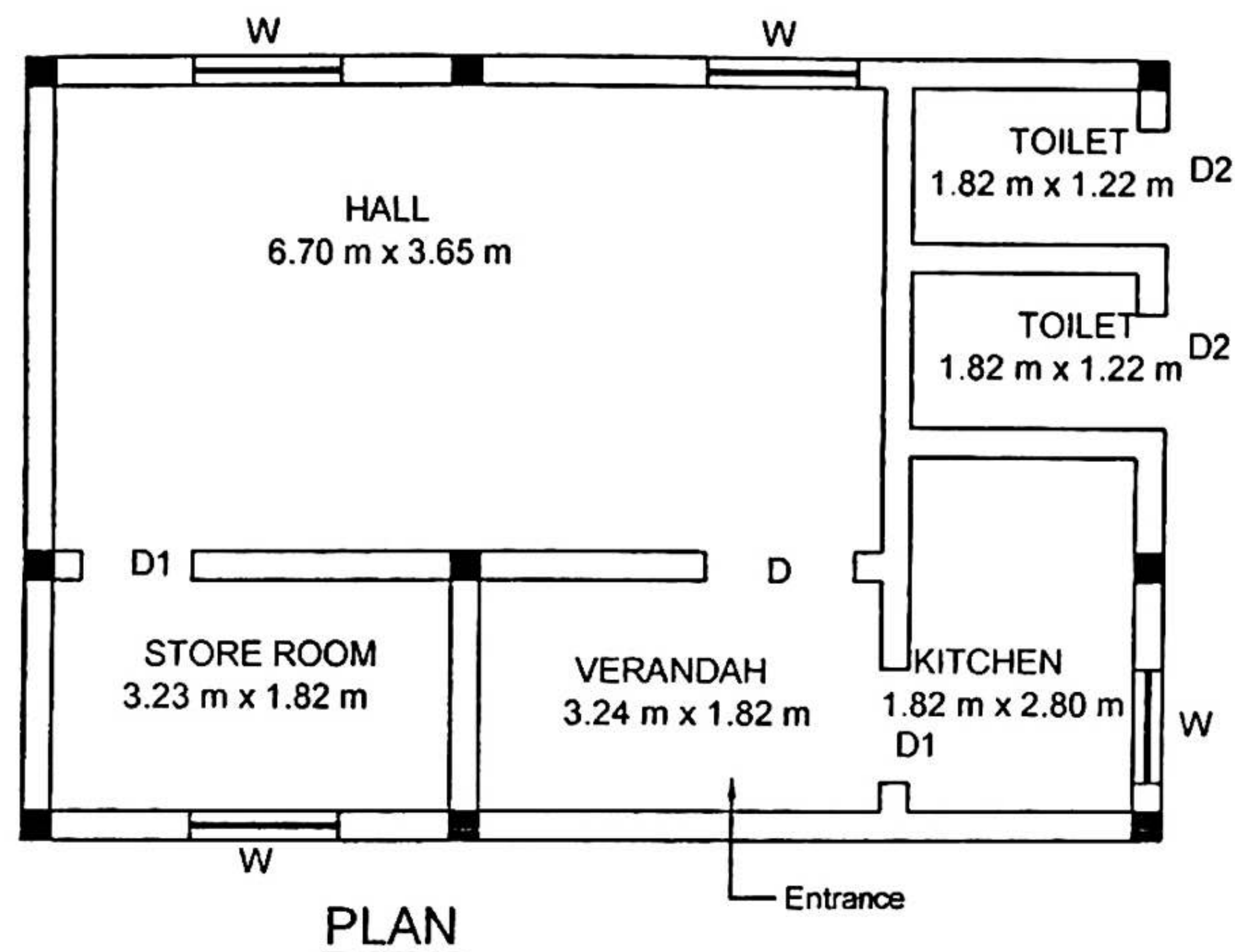

## Specifications:-

- |                                   |   |
|-----------------------------------|---|
| * Hall = 6.70 m x 3.65 m          | * Plinth Beam = 0.45 m                    |
| * Store Room = 3.23 m x 1.82 m    | * Lintel Beam = 0.15 m                    |
| * Verandah = 3.24 m x 1.82 m      | * Wall Beam = 0.20 m                      |
| * Kitchen = 1.82 m x 2.80 m       | * Roof Beam = 0.30 m                      |
| * Toilet = 2 x 1.82 m x 1.22 m    | * Room Ht. = 3.05 m                       |
| * Door (D) = 1 x 1.20 m x 2.13 m  | * Window = 4 x 1.20m x 1.35m              |
| * Door (D1) = 2 x 0.90 m x 2.13 m | * Plinth Area = 56.73 Sqm (or) 610.64 Sft |
| * Door (D2) = 2 x 0.75 m x 2.13 m | * Total No. of Column = 9 nos.            |

Junior Engineer  
Nabarangpur

Asst. Engineer  
Nabarangpur

Block Development Officer  
Nabarangpur