

REVISED MODEL PLAN OF AWC BUILDING-II (WITHOUT TOILETS)

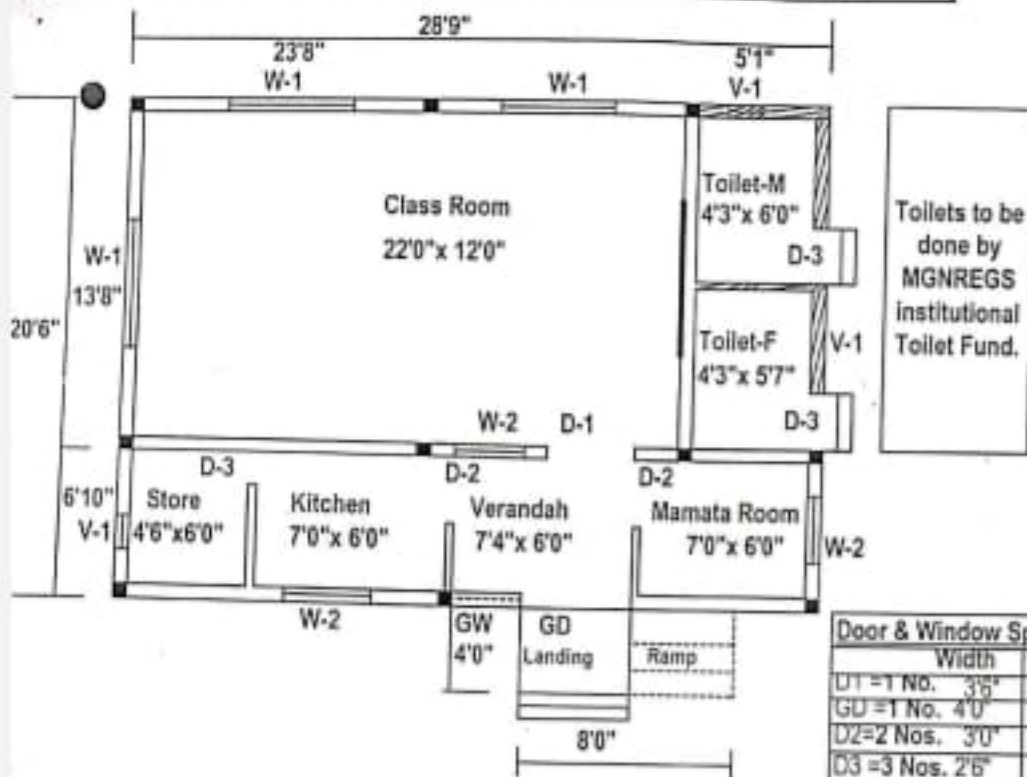

Toilets to be done by MGNREGS institutional Toilet Fund.

	Width	Height
D1=1 No.	3'6"	7'0"
GD=1 No.	4'0"	7'0"
D2=2 Nos.	3'0"	7'0"
D3=3 Nos.	2'6"	7'0"
W-1=3 Nos.	4'6"	4'6"
W-2=3 Nos.	3'0"	4'6"
GW=1 No.	3'4"	4'6"
V-1=3 Nos.	2'0"	2'0"

GROUND FLOOR PLAN

Builtup area = 621.38 Sft.
 (Main Building-(28'9" x 20'6")-(5'1" x 12'10")) = 524.20 Sft.-
 Toilet Block-(5'1" x 12'10") = 65.18 Sft., Landing & Ramp (8'0" x 4'0") = 32.00 Sft.)
 (Not to Scale)

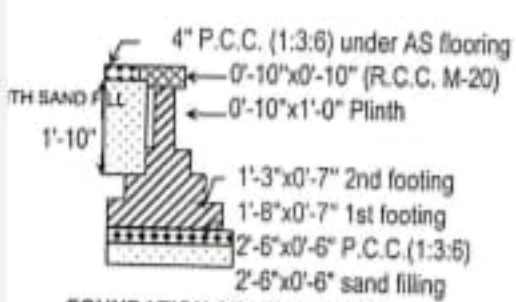

FOUNDATION SECTION OF WALL

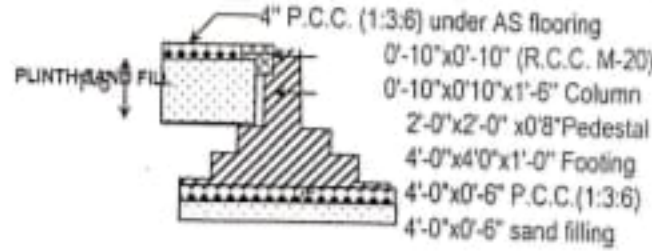

FOUNDATION SECTION OF COLUMN

[Signature]
 Junior Engineer
 PR & DW Deptt.

[Signature]
 Assistant Engineer
 PR & DW Deptt.

[Signature]
 Superintending Engineer
 Panchayati Raj & Drinking Water Deptt.