

OFFICE OF THE
TAHASILDAR, DHARAKOTE



Tel no. 04322-268100

E-mail: ta_dharakote@yahoo.co

Letter No. 2583/25

Date 2/6/25

To

The B.D.O., Dharakote

Sub: (Submission of Land Schedule with Quarry Map for Sand/ Morrurum / Stone Materials).
Ref: Your good office memo No- 1488 Dated- 23/05/2025

Sir,

As per your letter on the subject cited above and in continuation with this office letter No-2508 Dated- 30/05/2025, I am sending here with another mouza's land schedule and trace map of following Quarry Map of Sand/ Morrurum / Stone for preparation of estimates and subsequent project implementation.

LAND SCHEDULE

S.L.No	Mouza	Khata No	Plot No	Area(in AC)	Kissam	Remarks
1	Machhakote	329 (Rakhita)	90	6.438	Patita	Morrurum
2	Natapalli	47 (AJA)	477 476	28.381 27.500	Parbata	Stone
3	khariiguma	225 (AJA)	724	1.000 out of 12.875	Nadi	Sand
4	Bharatpalli	168 (AJA)	18	1.000 out of 11.375	Nadi	Sand
5	Fankziabadi	319 (AJA)	735	2.500 out of 15.9050	Nadi	Sand
6	Mundamarei	1176 (AAA)	305	5.000 out of 53.476	Nadi	Sand
7	Sunapalli	175 (AAA)	530	1.950 out of 13.755	Nadi	Sand
8	Bariguda	431(AAA)	1831	2.000 out of 20.000	Parbata	Morrurum
9	431	431 (AAA)	1832	5.000 Out of 15.000	Parbata	Stone

This is for favour of your kind information and necessary action.

Yours Faithfully,

Encl- As above.

Memo No 2584

Date 2/6/25

Tahasildar, Dharakote
[Signature]
Dharakote(G.M)

Copy submitted to Sub- collector, Bhanianagar for favour of kind information.

Tahasildar, Dharakote
[Signature]
Dharakote(G.M)

DA, Dev
leave circulate
the copy
to all the
concerned
IES/AES
for implementation
of PPMs
2/6/25

Name of Circle :- Manikypur

Name of Mouza :- Machhakote

Pattadar :- Rakhita

LAND SCHEDULE

imang

Type of Khata	Khata No.	Plot No.	Total area in Ac.	Extent of area proposed in Ac.	Kissam	Measurement
1	2	3	4	5	6	7
Rakhita	329	90	6.438		Pattita	Gramya Jangal Pain Sarrakhi

30/5/25
Revenue Inspector
Revenue Inspector
Manikypur (Gm)



ଗାଁ - ମହାଙ୍କାଟି
 ଥାନା - ବରଗଡ଼
 ପ୍ରସିଦ୍ଧି - ପୋଖାଟି
 ଜିଲ୍ଲା - ଚିତାଳି
 ଗଠନ - 32" = 1 ମାତ୍ର

100000

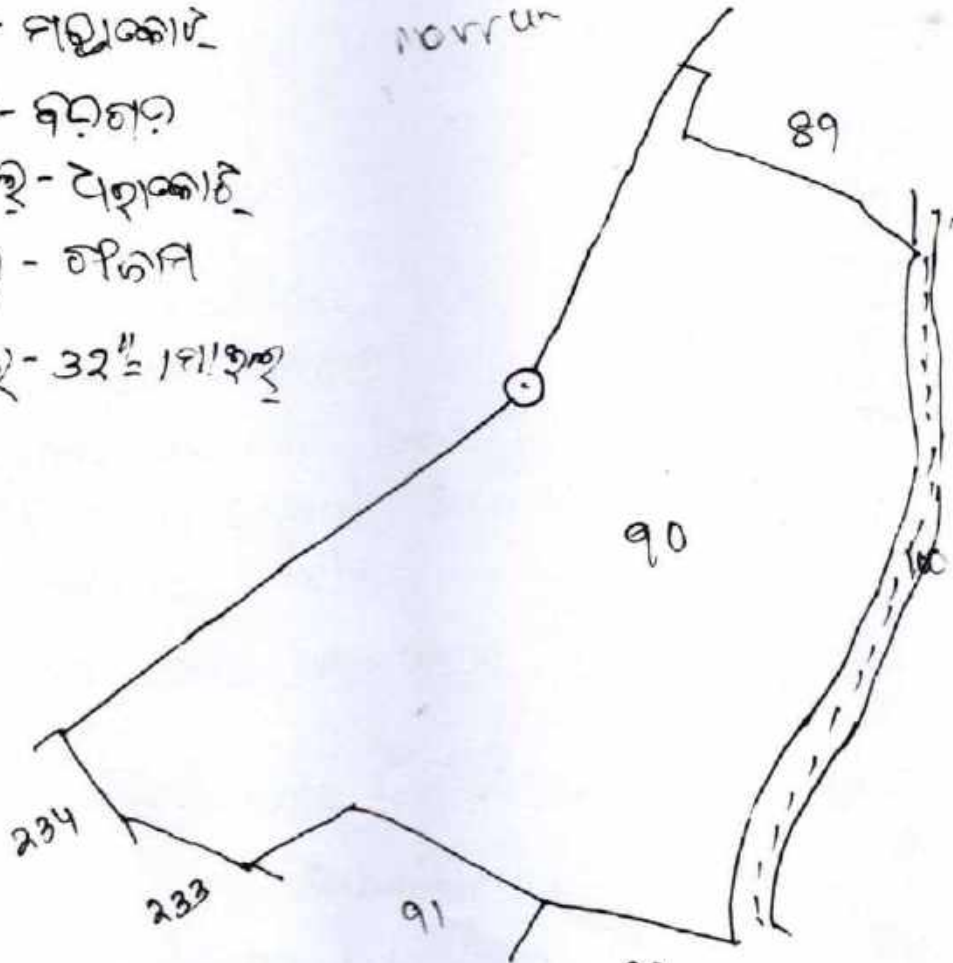

ଧାରଣ
 329

କର୍ମ
 90

ଚଳା
 6.438 - ଚଳା

92
 ମାଲିକ
 ଗ୍ରାମ୍ୟ ଚଳା
 ବାଟ୍ ମାଲିକ
 ଚଳା

Tahasildar
 Pharakote (Gm)

30/5/25
 Revenue Inspector
 Manikyapur (Gm)

Date-31/5/2025

Letter No - 86/25

To,

The Tahasildar
Dhansakote, GanjamSub- Submission of land schedule and sketch map
of new subrot source under Jhadbandha
Revenue Circle.Annex
Ref - your memo No - 2409, dt 24/05/2025

Sir,

with reference to the subject cited above I
have here by submitted, Submission of land
schedule and sketch map of new subrot source
under Jhadbandha revenue circle.

The details of land schedule mentioned below

<u>Mouza</u>	<u>Khadano</u>	<u>Plot No</u>	<u>Total Area (Ac)</u>	<u>Proposed Area (Ac)</u>	<u>Kissan Typ of kh</u>
Natapalli	47	476 476	28.381	28.381	Porbada AJ
Natapalli	47	477	27.500	27.500	Porbada AJA

This is forwarded for your kind
consideration.

Enclosures:

1 Sketch map

yours faithfully

 REVENUE INSPECTOR
 JHADABANDHA

ମୌଜା - ନଟାମଲୁ

ଥାନା - ବାଲିପୁର

ଡେପୁଟିଲ - ଘରାକୋଟ

ଝିଲ୍ଲା - ଗଞ୍ଜାମ

ସ୍କେଲ - 32" = 1 ମାଇଲ

S

ମିଲ୍ଲାନ ସିଟ ନଂ-1

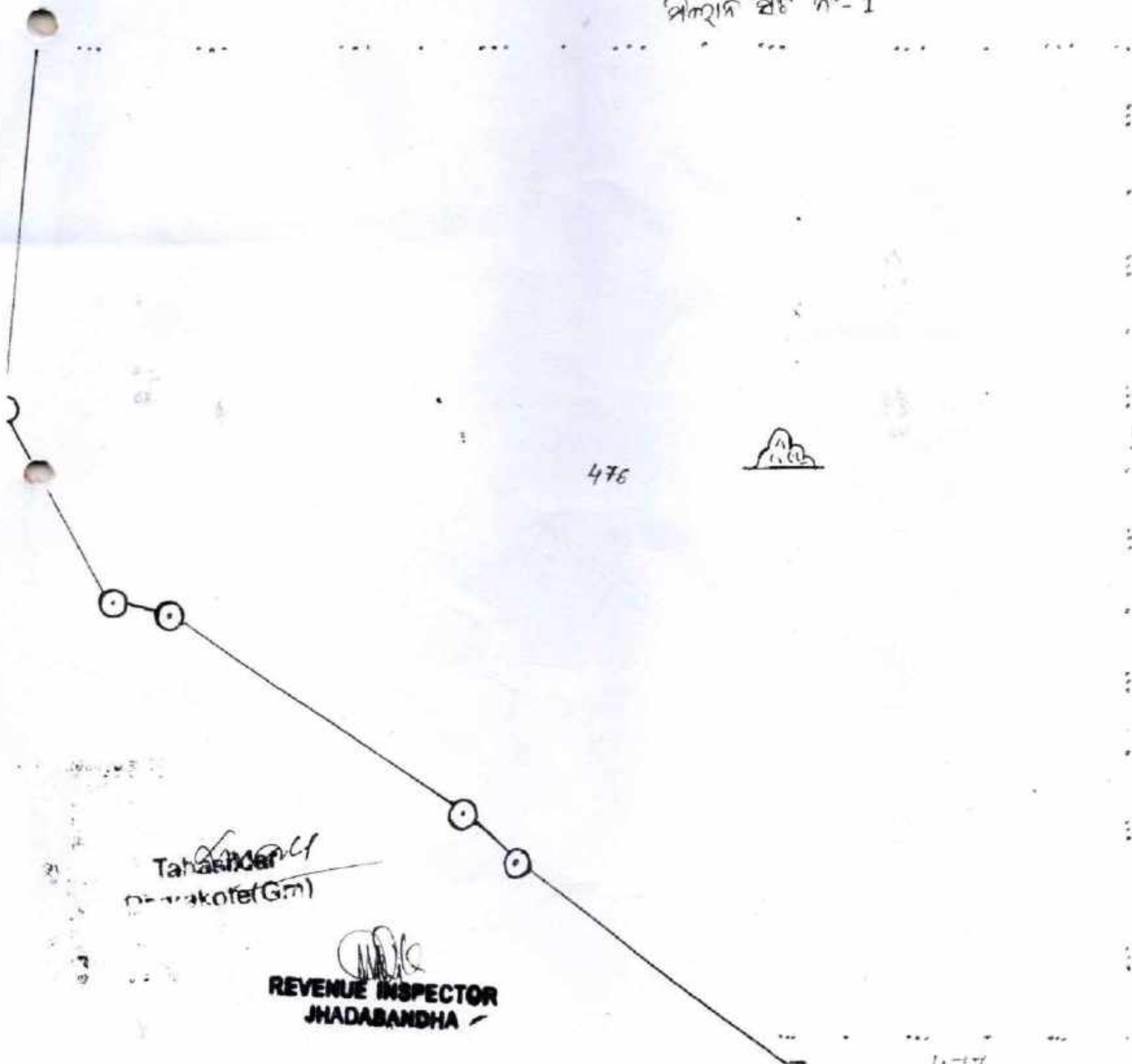

Tahasildar
gharakote(Gm)

REVENUE INSPECTOR
JHADABANDHA



Office Of The Revenue Inspector, Baradaballi

Letter No. – 65/2025

Dt.-30.05.2025

To

The Tahsildar,

Dharakot, Ganjam

Lmama

Sub: Submission of Quarry Map for sand/Moroom/Stone Materials.

Ref: Your memo no 2278 dt 16.05.2025

Sir,

As per your letter cited on above subject I have submitted the land Schedule along with its sketch map given below:

LAND SCHEDULE					
SL. NO	MOUZA	KHATA NO.	PLOT NO.	AREA	R. T
01	Khariguma	225	724	1.000 out of 12.875	AJA
02	Bharatapali	168	18	1.000 out of 11.375	AJA

This is for your kind information and necessary action.

Enclosed-

Sketch map

Yours faithfully

Revenue Inspector, Baradaballi



ଶିଳା-ଦୁରଦାଲୁ
 ଧାତୁ-ପତ୍ରାକୋଳ
 ସ୍ତମ୍ଭ-ପତ୍ରାକୋଳ
 ଖେତ୍ର-32' x 1ମାତ୍ର

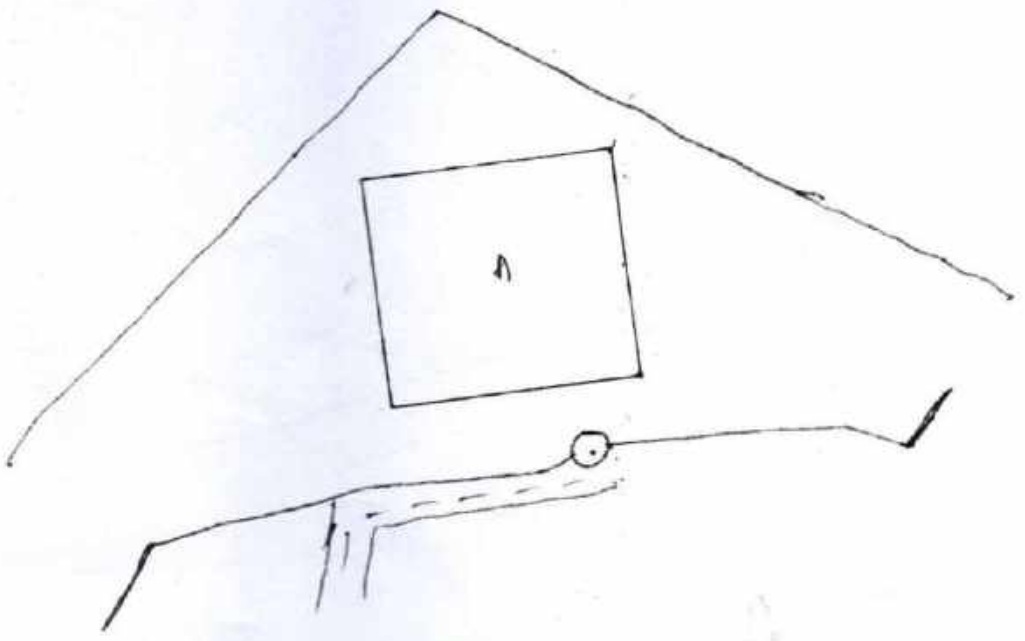

ପୂର୍ବ ଉପାଦାନ

<u>ଖାତା ନଂ</u>	<u>ପୂର୍ବ ନଂ</u>	<u>ପୂର୍ବ ରକମା</u>	<u>ସମ୍ପୂର୍ଣ୍ଣ ରକମା</u>	<u>କିରାଜ</u>
168 (A.S.A)	$\frac{18}{A}$	Ac. 11.375	Ac. 1.000	ନାହିଁ

(Handwritten signature or scribble)

Taha...
 Dharakote (Gm)



ମୋଜା - ଖାଡ଼ିଗୁମା
 ଥାନା - ବରଗଡ଼
 ହସ୍ତାକ୍ତ - ପଞ୍ଚାକୋଟ
 ସ୍କେଲ - 32" = 1 ମାଇଲ

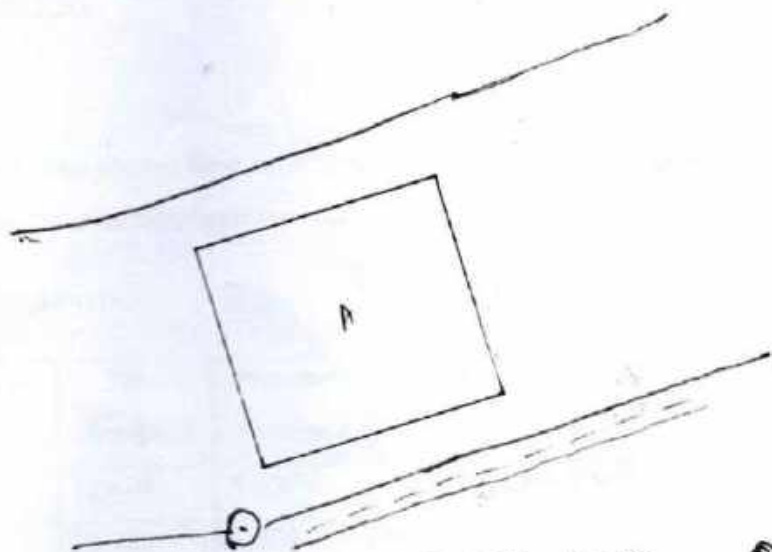

ପୂର୍ବରୁ ଉକ୍ତପା	ପୂର୍ବରୁ ଉକ୍ତପା	ସମ୍ପ୍ରାନ୍ତର ଉକ୍ତପା	କିରମ
ଆଫିସ୍ ନଂ.	ଫର୍ମ ନଂ.	ଫର୍ମ ନଂ.	ନମ୍ବର
225 (A.T.A)	724	Ac. 12.875	Ac. 1.000
	A		

Tahasildar
 Panakote (Gm)

OFFICE OF THE REVENUE INSPECTOR, MUNDAMARAI, GANJAM

Letter no-61 /2025

Dt- 30.05.2025

To

The Tahasildar

Dharakote, Ganjam.

Sub- Submission of Land schedule and sketch map of new sairat source under Mundamarai revenue

Circle.

Amang
Ref- Your Memo no- 2409, , dt-24.05.2025 .

Sir,

With reference to the subject cited above i have here by submitted Submission of Land schedule and sketch map of new sairat source under Mundamarai revenue circle.

The details of land schedule mentioned below.

Mouza	Khata No.	Plot.no	Total Area(Ac.)	Proposed Area(Ac.)	Kisam	Type of khata	Remark
Mundamarai	1176	305	53.476	5.000	Nadi	A.A.A	Sand
Sunapalli	175	530	13.755	1.950	Nadi	A.A.A	Sand
Bariguda	431	1831	20.000	2.000	Parbat	A.A.A	Morrum
Bariguda	431	1832	15.000	5.000	Parbat	A.A.A	stone

This is forwarded for your kind consideration

Enclosers:1.Sketch Map.

Your's faithfully

[Signature]
Revenue Inspector, Mundamarai
30/5/25

N
 जिला: बुलुचगढ़ वि. नं. 9
 थाना: पशुकाठ
 इलाका: पशुकाठ
 जिला: बांजारा
 मसुदा नं.: 1 वाकिम

भा. ए.
 ए. ए. ए.
 (A.A.A)

नं. 1
 मसुदा A
 53.476
 रु. 2.000

कसबा
 तप्री (बलिबुदा)
 (कुम्हारा तप्री)

बिनाजमसुदा नं. 15

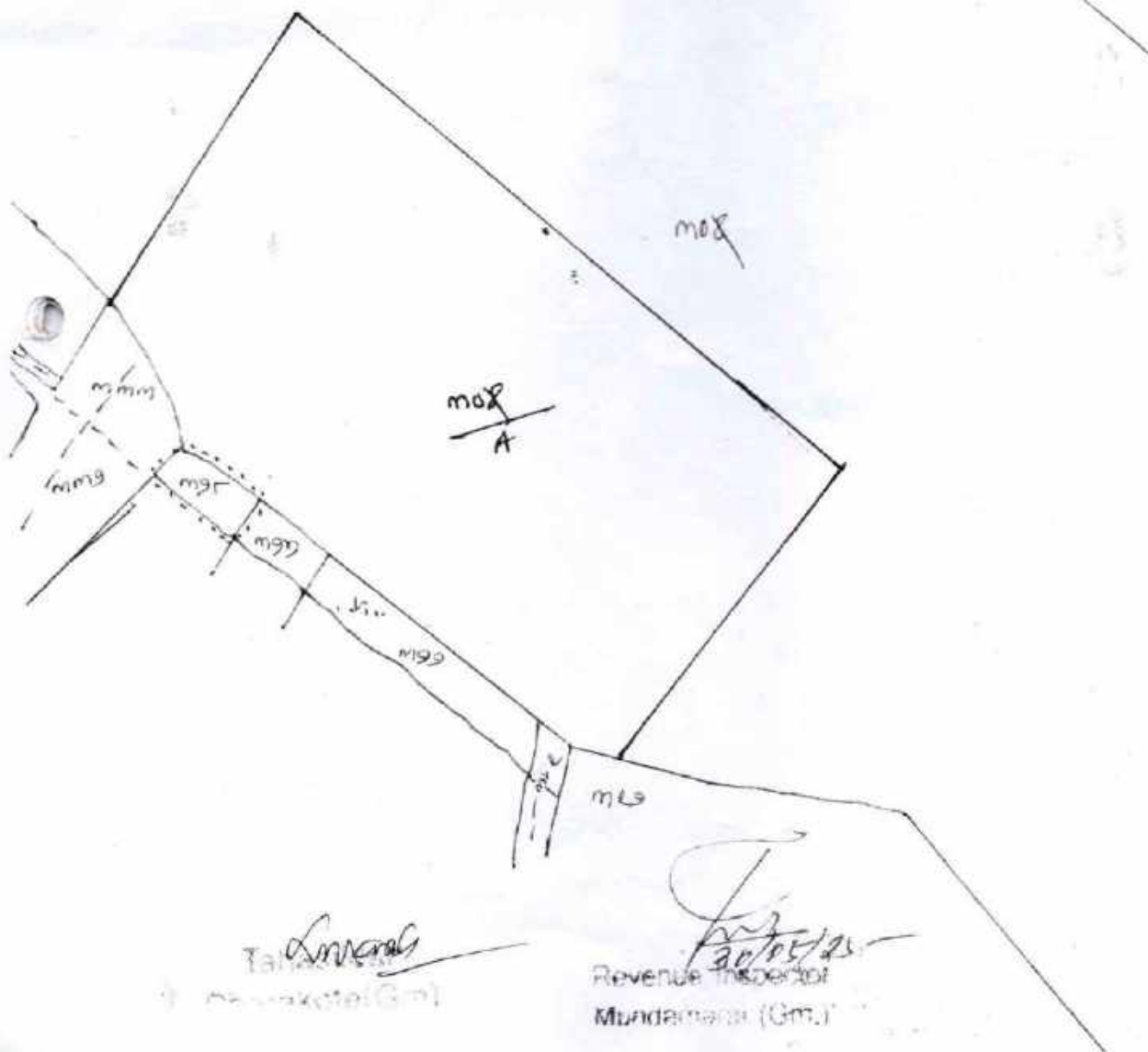

Talukdar
 (Mussada)

Revenue Inspector
 Mundamari (Gm.)



ମୌଜା: ସୁଜାଗଡ଼ି ବି.ନ. ୧
 ଥାନା: ପାହାଞ୍ଜା
 ଜିଲ୍ଲା: ପାହାଞ୍ଜା
 ଜିଲ୍ଲା: ବାଲିଆ
 ସମ୍ବନ୍ଧ - ମଂ: ୧ ମା ୧୯୯୯

ମାପି
 ୧୦୫
 (AAA)

କର୍ତ୍ତା
 ୧୫୦

ଗୁଣିତ
 ୧୫.୦୫୫
 ୧.୦୫୦

କ୍ଷେତ୍ର
 ମପି (ବାରି)

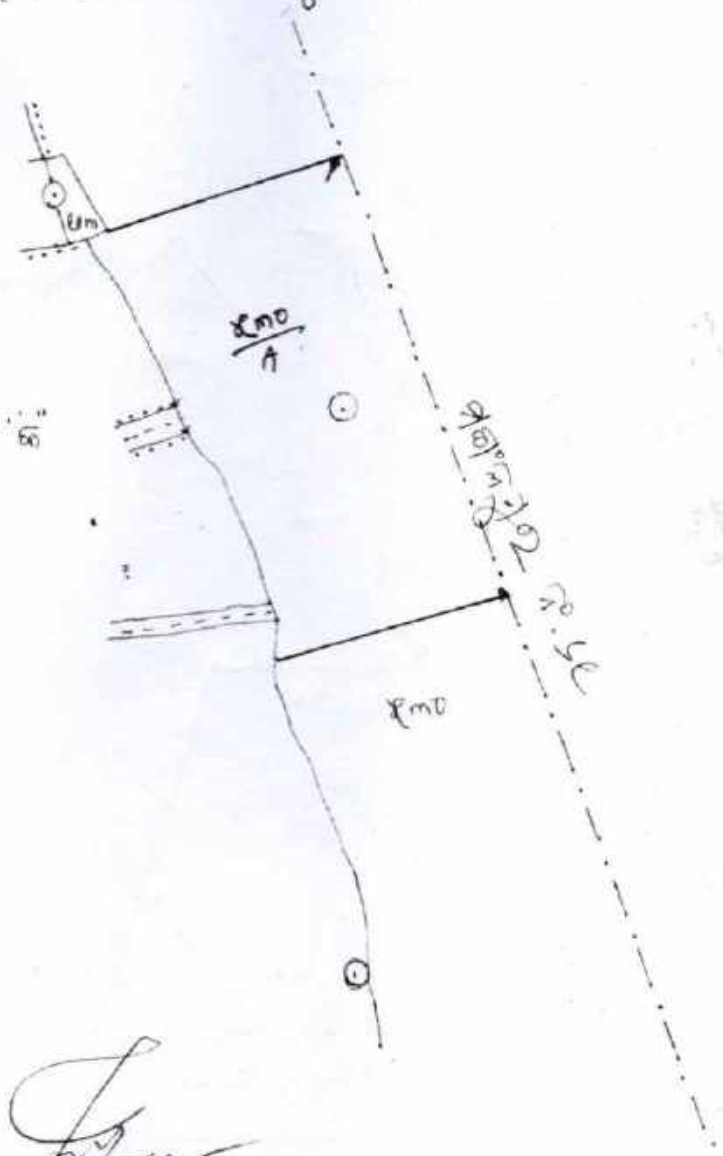

Revenue Inspector
 Mundamerat (Gm)

Dharakotari



ଗ୍ରାମ: କୁମ୍ଭିକା ପି.ଟି.ନଂ. ୩
 ଥାନା: ପଞ୍ଚାକାଶ
 ବ୍ଲକ୍: ପଞ୍ଚାକାଶ
 ଜିଲ୍ଲା: ବାଞ୍ଜାପ
 କ୍ଷେତ୍ର ମାତ୍ର = ୧ ମାକା

MIEI	ମୂଲ୍ୟ	ଗୁଣ୍ୟ	କିସମ	(କୋଡ୍)
୪୩୧	୧୩୧	୨୦.୦୦୦	୨୩୧	
(AAA)	A	୨୨.୦୦୦		

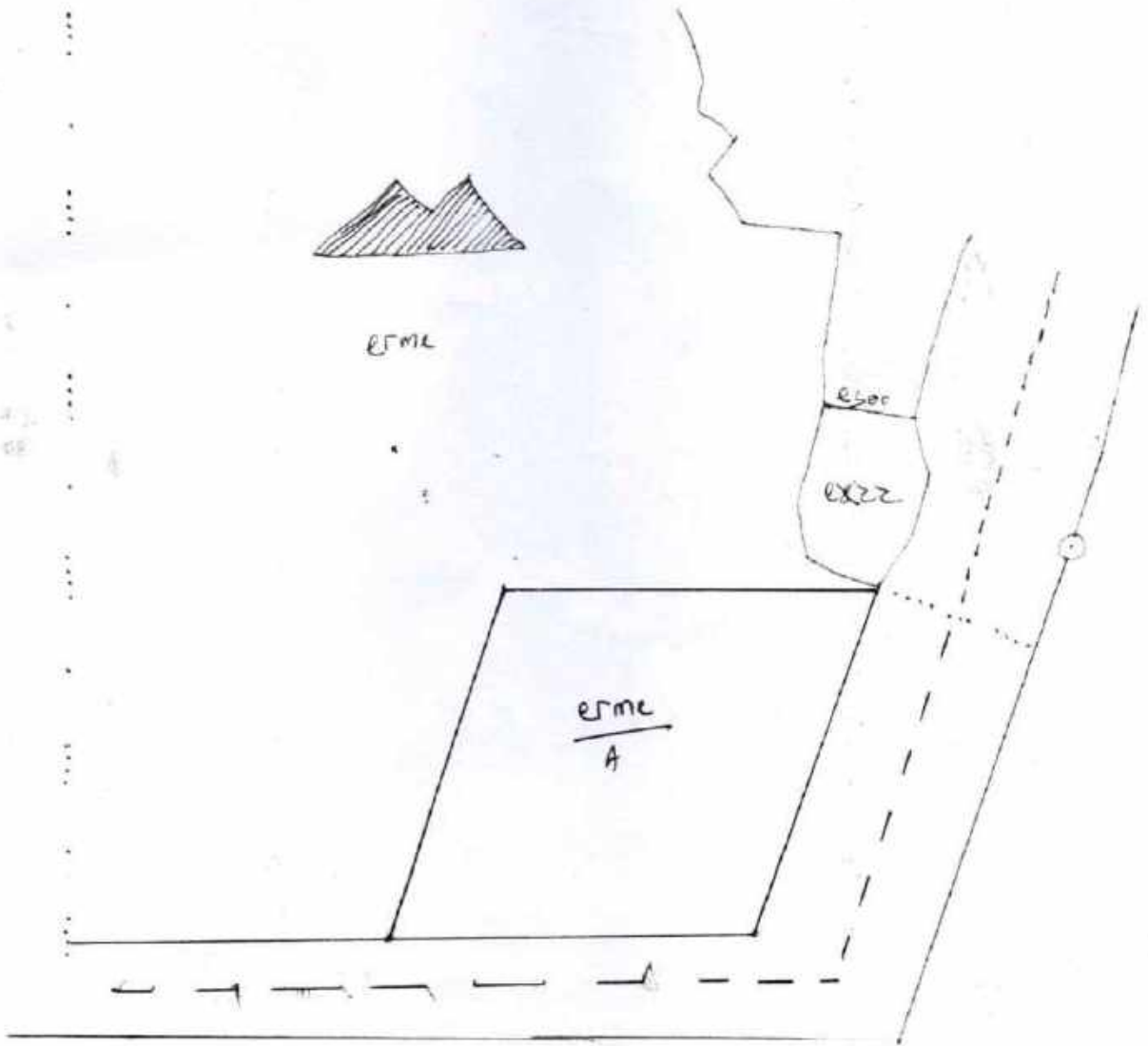

କ୍ଷେତ୍ର ମାତ୍ର ୧ ମାକା

Revenue Inspector
 Mundamara (Gm)
 Signature: [Handwritten Signature]
 Date: 30/10/24



ମୌଜା: ବୃହତ୍ ସିଟି.ମ

ଧାନା: ପୂର୍ବକୋଣ

ପୂର୍ବକୋଣ: ପୂର୍ବକୋଣ

ଜିଲ୍ଲା: ବାଞ୍ଜୀ

ଫିଲ୍ଡ ନମ୍ବର: ୧ ମାଟ୍ରିକ୍ସ

ଖାତା ୪ମେ (AAA)	କମି ୧୮ମ୨ A	ପୂର୍ବକୋଣ ୧୫୦୦୦ ୨ ୫-୦୦୦	କିସମ କର୍ମ (ମମ୨)
----------------------	------------------	------------------------------	-----------------------

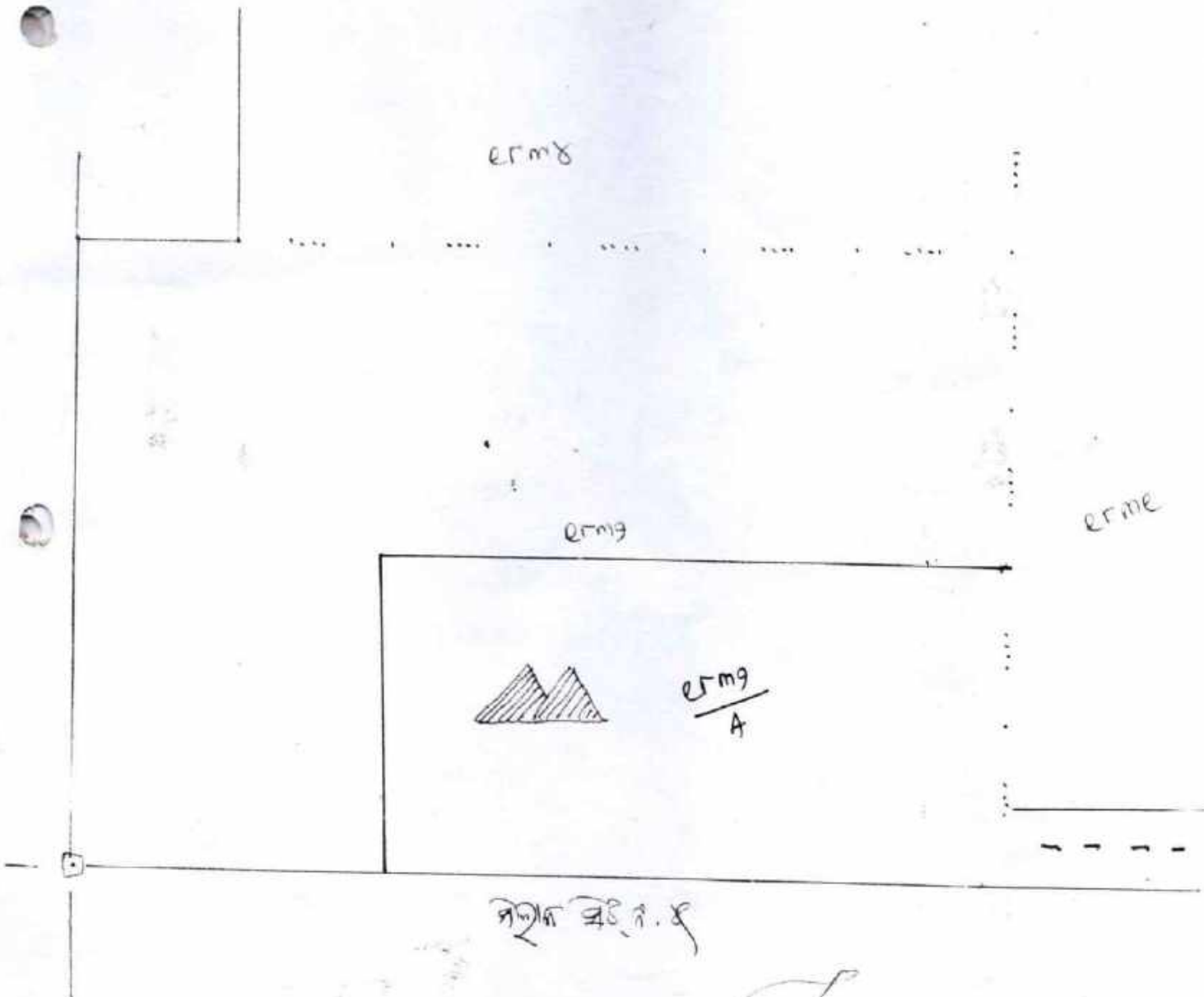

ମୂଳକ ସିଟି.ମ

Amica

[Signature]
 Revenue Inspector
 Mundamara (Gm.)