

MODEL ESTIMATE OF KALYAN MAUDAP,
 CUM - COMMUNITY CENTRE.

15

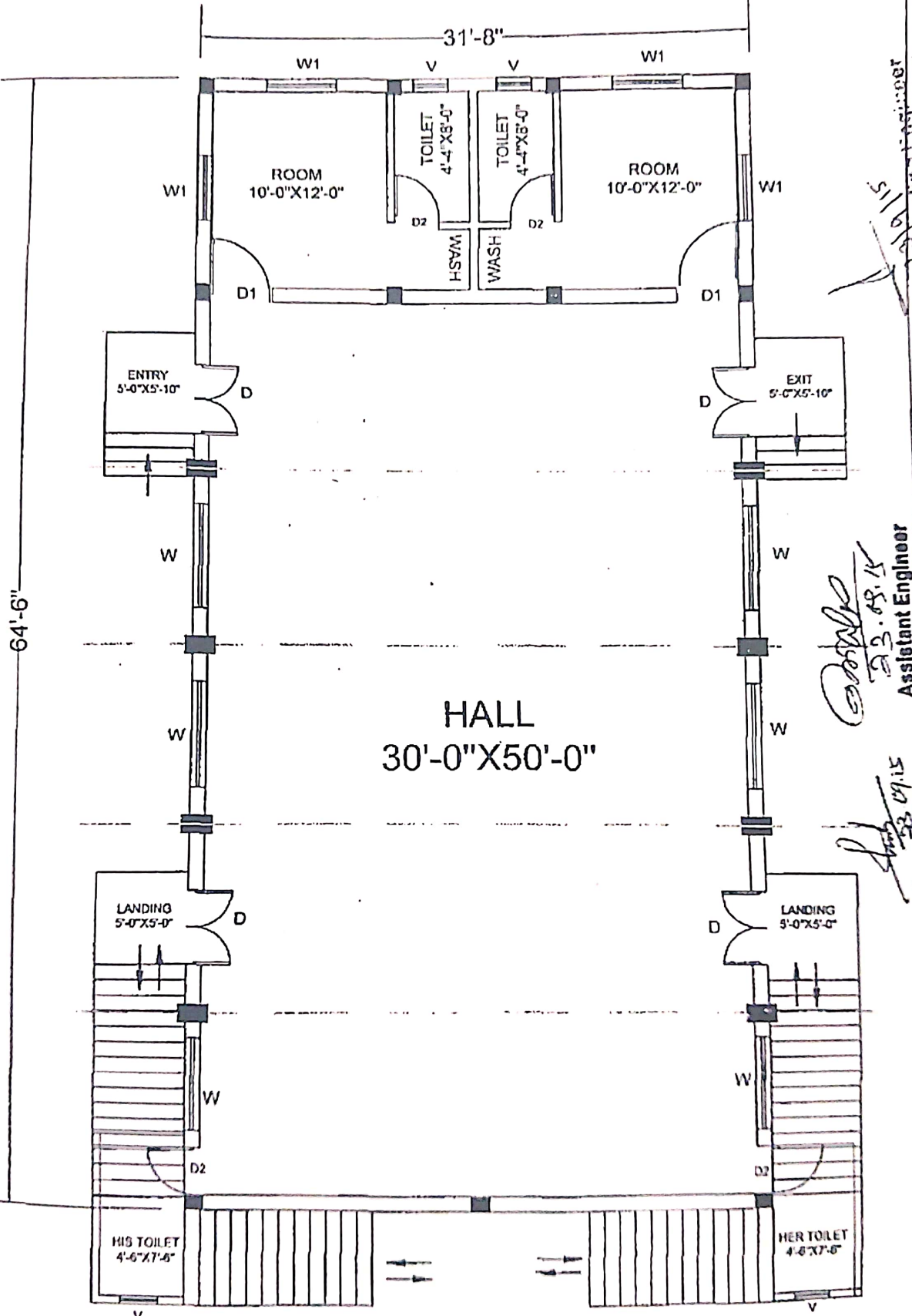

16/11/2015
 Panchayat Raj Department
 Govt. of Odisha

[Signature]
 23.09.15
 Assistant Engineer
 Yachi Goli, P.R. Deptt.
 Bhubaneswar

[Signature]
 23.09.15
 Junior Engineer
 Estimator (Tech)
 P.R. Deptt., Bhubaneswar

- GENERAL NOTES
1. Written dimensions in the drawing must be followed.
 2. All measurements must be checked before execution.
 3. Proper design should be made for foundation, sub structure & super structure of double sloped building before the execution of work as per soil condition for frame structures.
 4. RCC/Aluminium/UP V.C material should be used in all door/window frame.
 5. Aluminium frame is panelled with glass / laminated ply should be used in all door / window shutter.

TITLE :- GROUND FLOOR PLAN	SCALE 1:1	DATE 2	DRG. NO. 1 P/2015	PANCHAYATI RAJ DEPARTMENT GOVT. OF ODISHA, BHUBANESWAR.
NAME OF THE PROJECT :- PROPOSED COMMUNITY CENTER AT GRAM PANCHAYAT LEVEL	AREA :- 2132.00 SQ.	CONSULTANT :- Er. PREM PRAKASH SAHU B Tech. (Civil) 143, ROUT COMPLEX NEAR NAGESWAR TEMPLE NAGESWAR TANGI, BBSR-2		